During startup operation

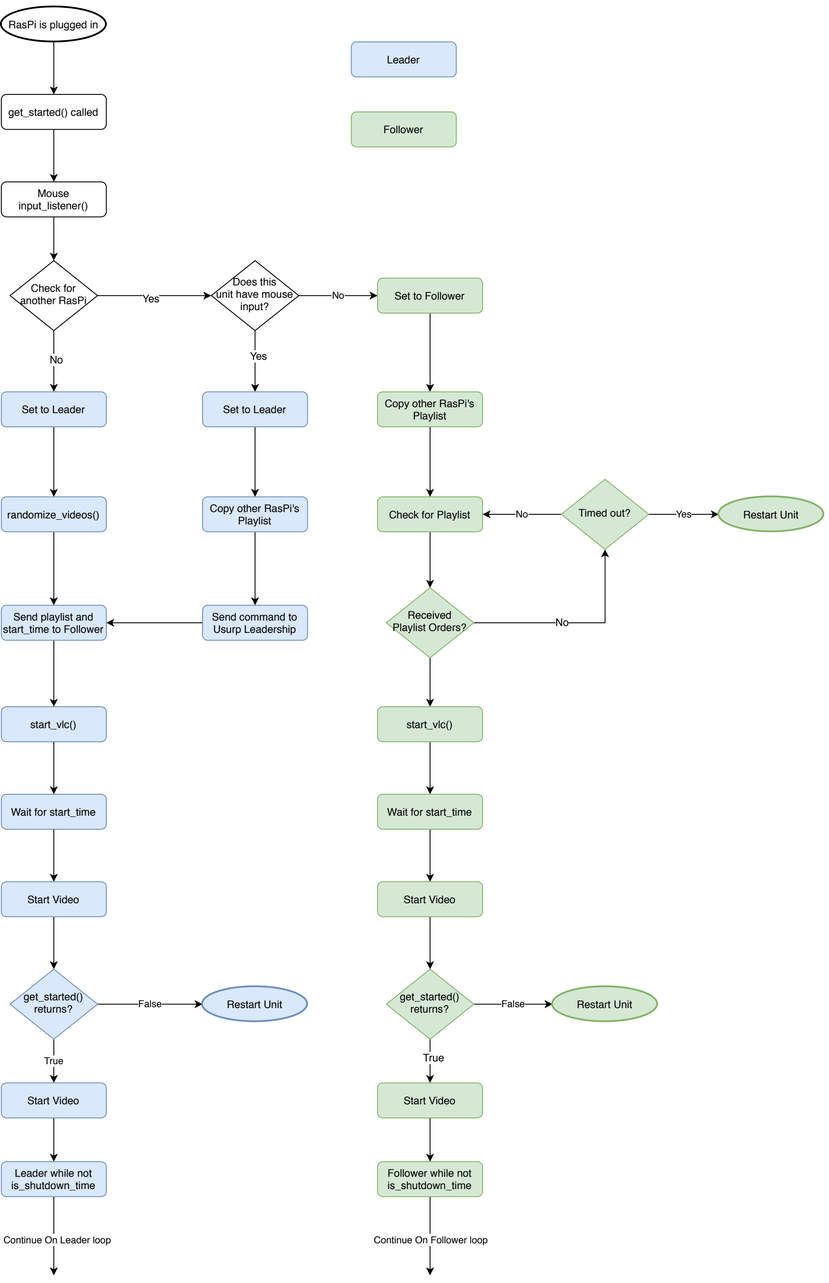
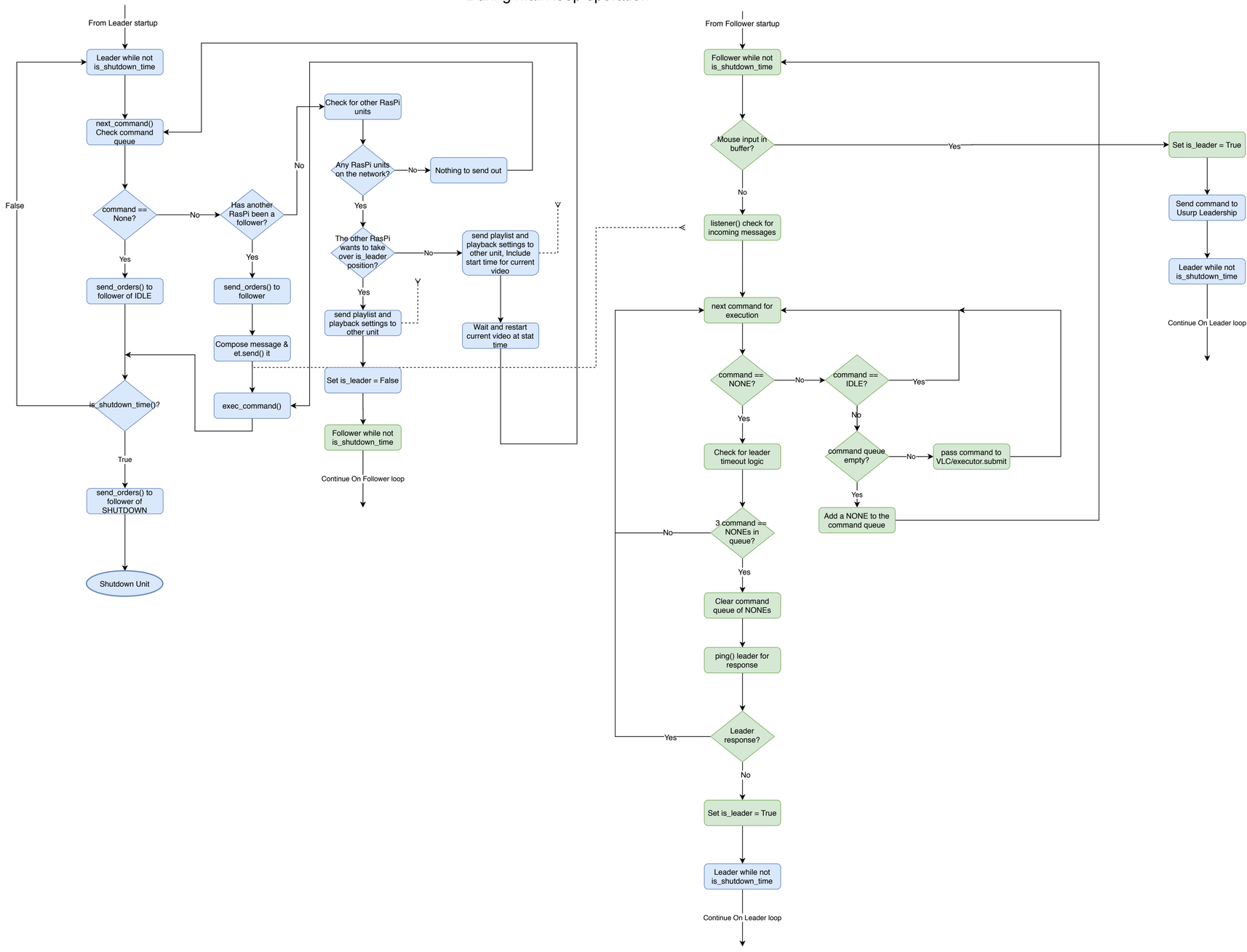
During main loop operation